VISIT…

LANZAROTE Caliente.COM

ALL YOU WANTED

Words and Music by
MICHELLE BRANCH

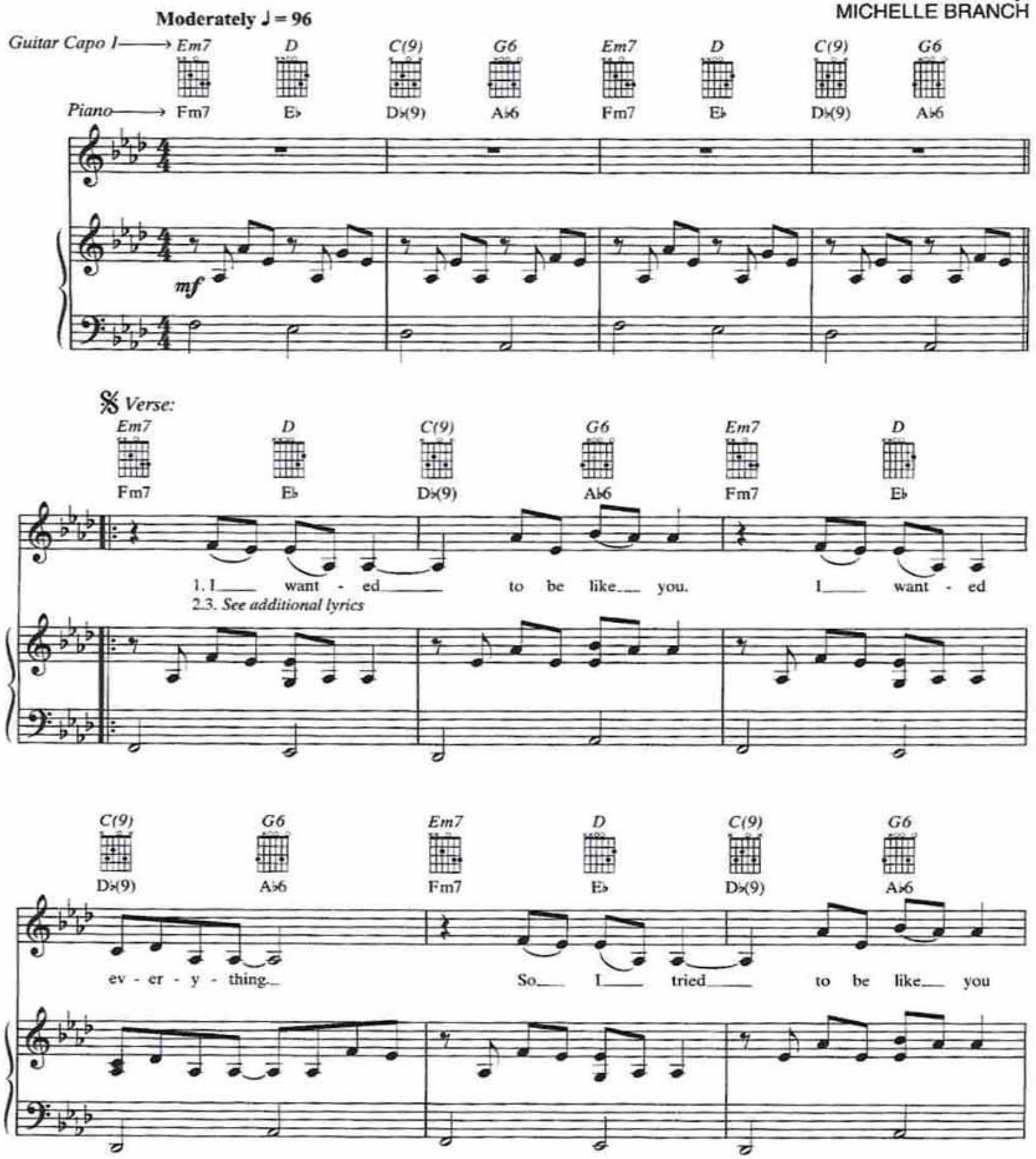

© 2001 WB MUSIC CORP. and I'M WITH THE BAND MUSIC PUBLISHING COMPANY
All Rights Administered by WB MUSIC CORP.
All Rights Reserved

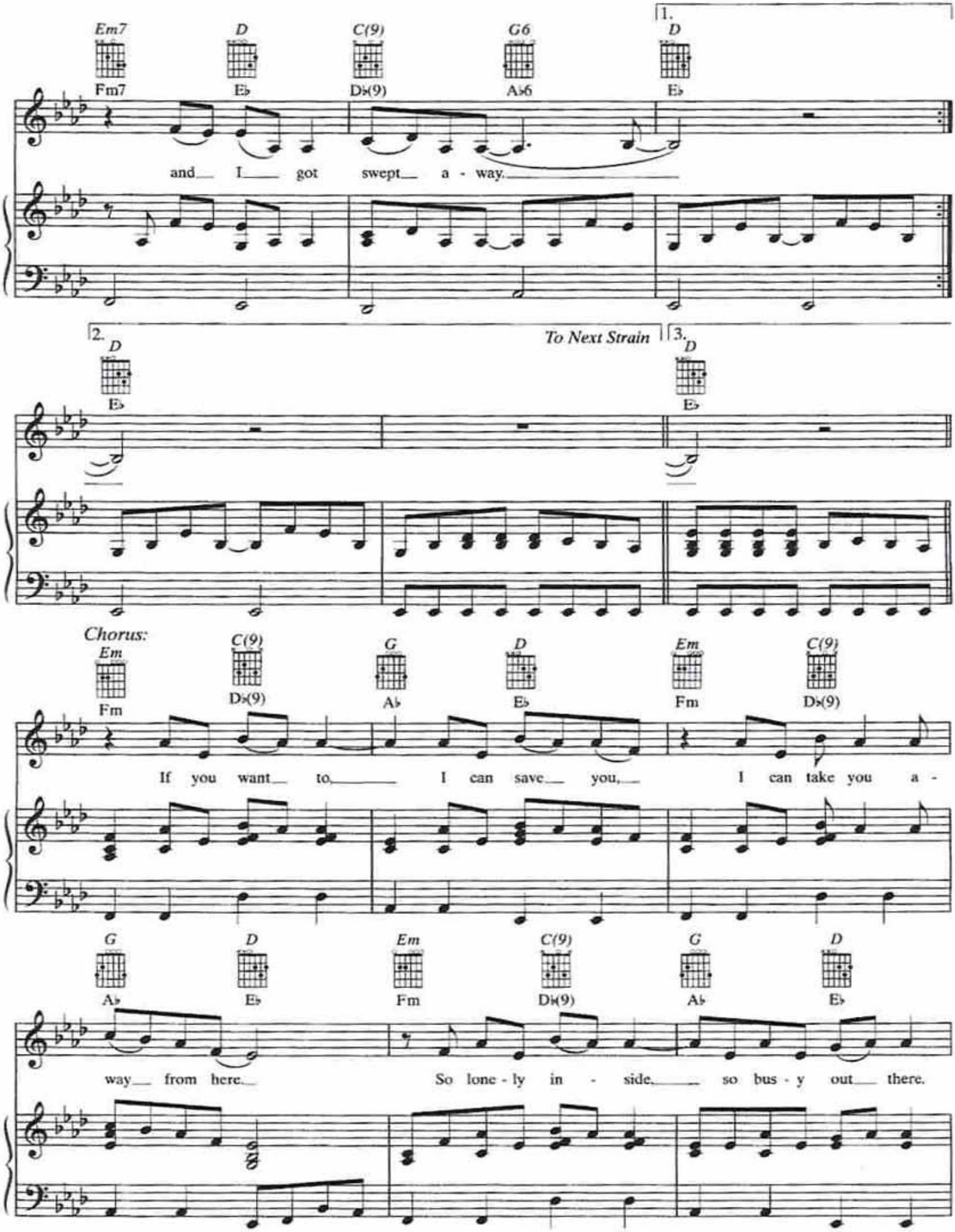
1.
Em7 D C(9) G6 D
Fm7 E♭ D♭(9) A♭6 E♭
and I got swept a - way.
2.
D
E♭
To Next Strain
3.
D
E♭
Chorus:
Em C(9) G D Em C(9)
Fm D♭(9) A♭ E♭ Fm D♭(9)
If you want to I can save you, I can take you a -
G D Em C(9) G D
A♭ E♭ Fm D♭(9) A♭ E♭
way from here. So lone - ly in - side, so bus - y out there.

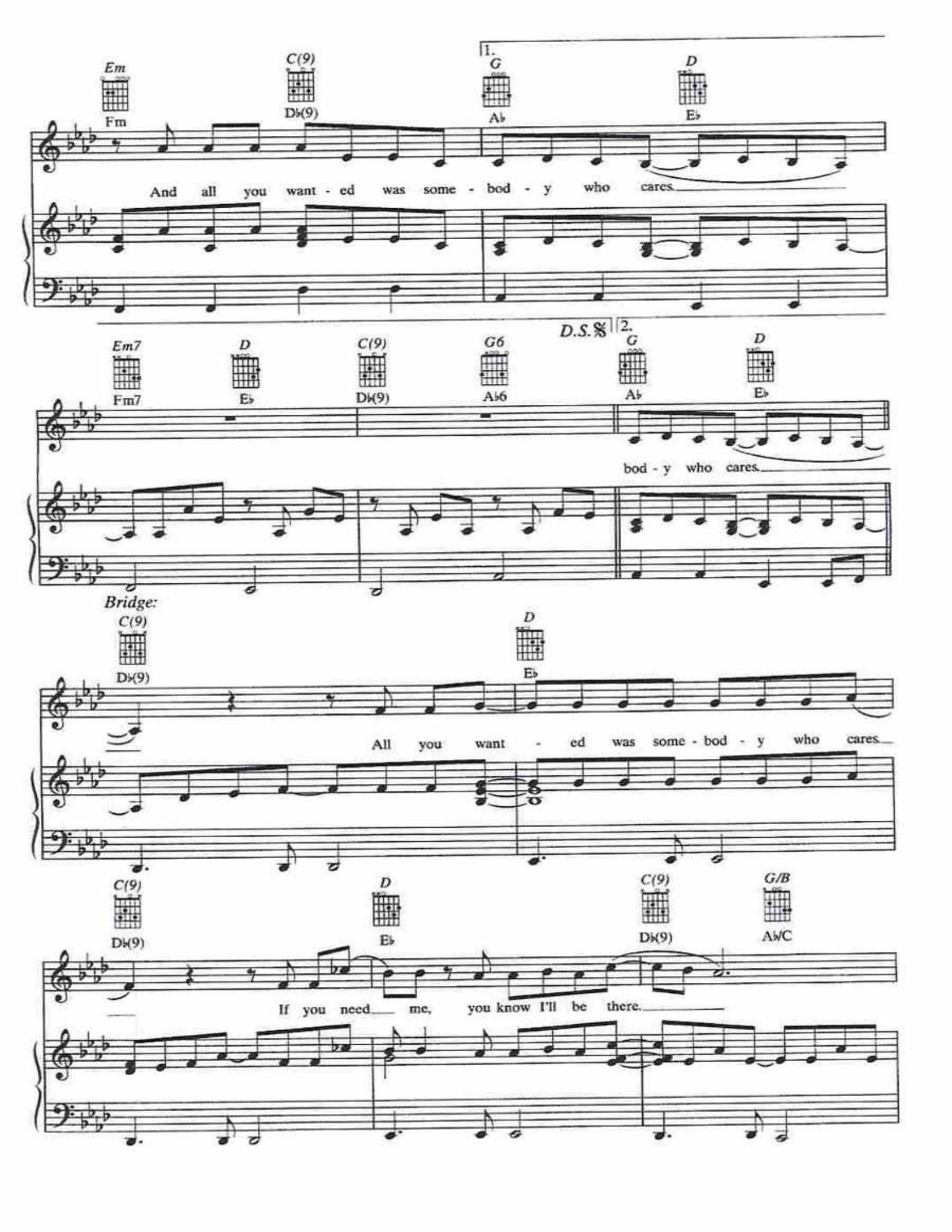
Em
Fm
C(9)
D♭(9)
1.
G
A♭
D
E♭
And all you want - ed was some - bod - y who cares.
D.S.𝄋
2.
Em7
Fm7
D
E♭
C(9)
D♭(9)
G6
A♭6
G
A♭
D
E♭
bod - y who cares.
Bridge:
C(9)
D♭(9)
D
E♭
All you want - ed was some - bod - y who cares.
C(9)
D♭(9)
D
E♭
C(9)
D♭(9)
G/B
A♭/C
If you need me, you know I'll be there.

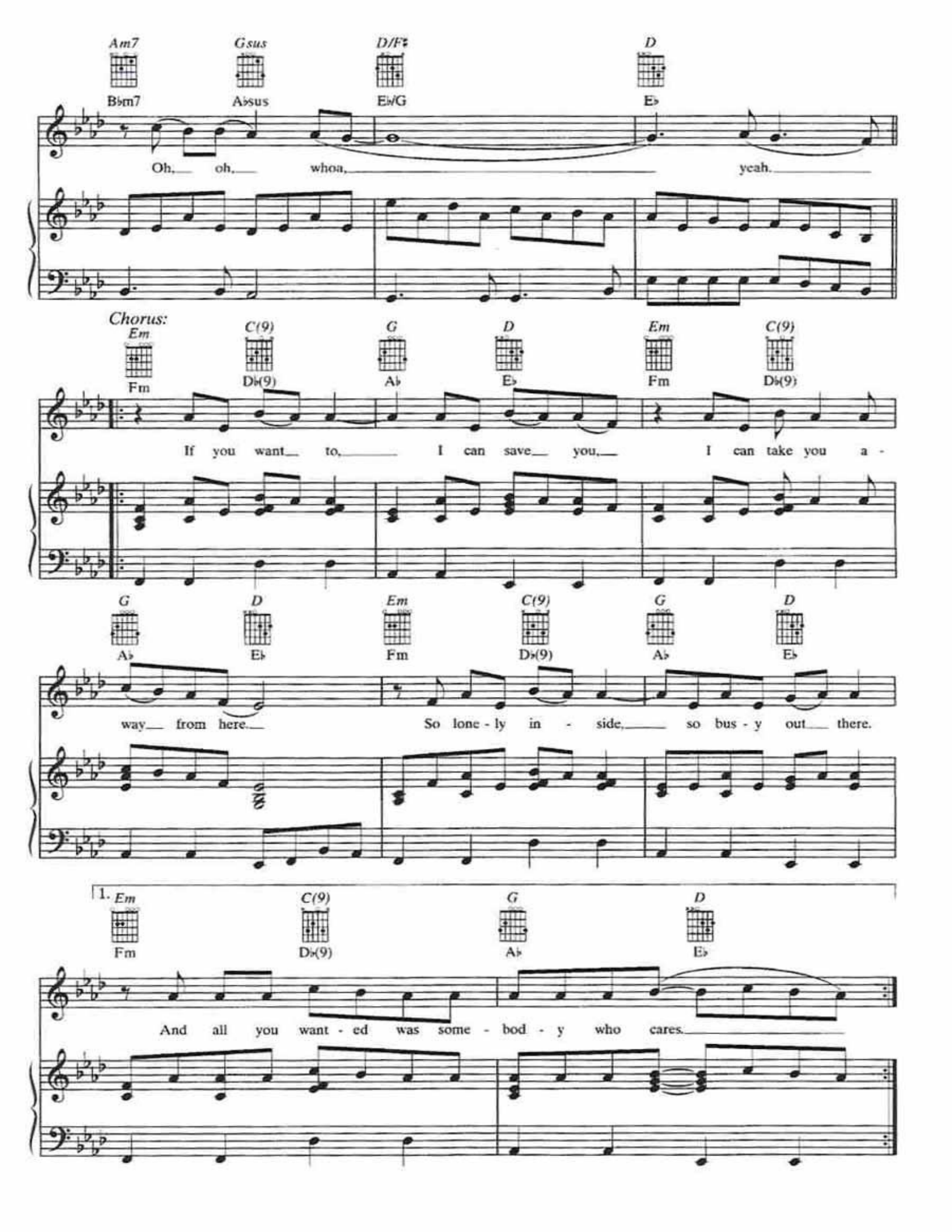
Am7 Gsus D/F♯ D
B♭m7 A♭sus E♭/G E♭
Oh, oh, whoa, yeah.
Chorus:
Em C(9) G D Em C(9)
Fm D♭(9) A♭ E♭ Fm D♭(9)
If you want to, I can save you, I can take you a-
G D Em C(9) G D
A♭ E♭ Fm D♭(9) A♭ E♭
way from here. So lone-ly in-side, so bus-y out there.
1. Em C(9) G D
Fm D♭(9) A♭ E♭
And all you want-ed was some-bod-y who cares.

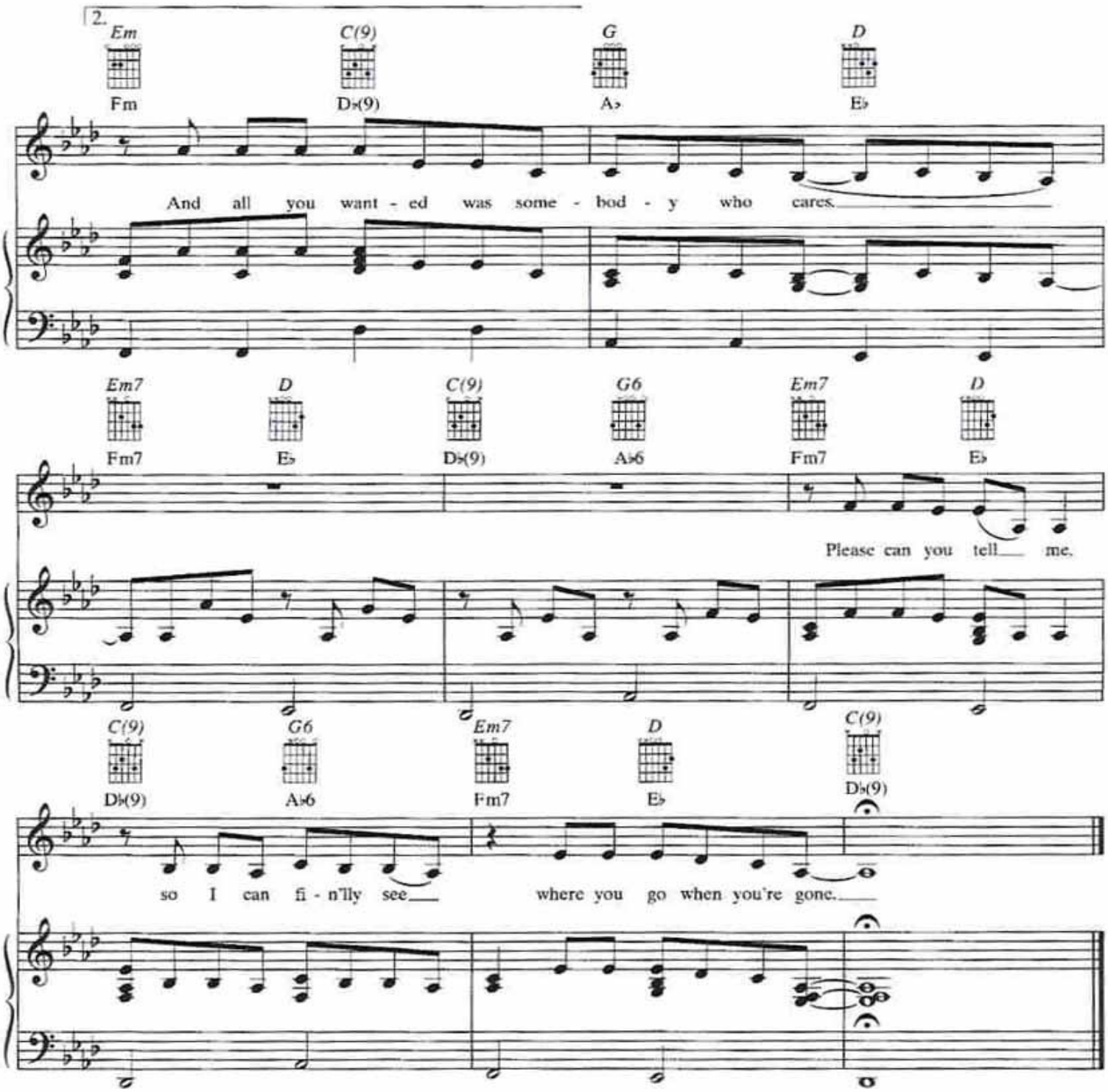

Verse 2:
I didn't know that
It was so cold and
You needed someone
To show you the way.
So I took your hand
And we figured out that
When the tide comes
I'd take you away.
(To Chorus:)

Verse 3:
I'm sinking slowly,
So, hurry, hold me.
Your hand is all I have
To keep me hanging on.
Please can you tell me,
So I can finally see
Where you go when you're gone.
(To Chorus:)